

WEEK DIDA RESEARCH



UNIVERSITÀ
DEGLI STUDI
FIRENZE



ABITA`s INTERNATIONAL RESEARCH & CONSULTANCY

SUSTAINABLE GREEN DESIGN in Latin
America_Africa_Asia_2012_2017

Head of Research
Prof. Marco Sala

Project Coordinating
Prof. Fernando Recalde

Research Group & Internship

Arch. Leonardo Boganini
Arch. Alessandra Carta
Arch. Roberta Montalbini
Arch. Francesco Simoni
Arch. Lorenzo Barghini
Arch. Michele Dostuni
Arch. M. Giulia Sala
Arch. Milagros Villata
Arch. Valentina Gianfrate
Arch. Perla Brugnoli
Arch. Sara Mascherucci
Arch. Sara Naldoni
Arch. Giuseppe Pullara
Arch. Silvia Giusti
Arch. Lettizia Gaggoli
Arch. Camilo Olano
Arch. Claudia Fussi

ABITA's Internship: Arch. Erica Fiumalbi, Arch. Daniela Lujan, Arch. Julia Bonolo, Arch. Marco Aiello, Arch. Stefano Angeloni, Arch. Bruno Barlassina, Arch. Teresa Rotondo, Arch. Tommaso Giomi and local support Peru: Arch. Bernardo Aguilar, Arch. Belice Ego Aguirre, Arch. Erika Boneff, Arch. Carlos Ramos, Arch. Ernesto Delgado. Ecuador: Dr Manuel Penafiel, Arch Paul Armas Castillo

Source of funding
State Institutions, Technology providers, Non Governmental Organizations and Municipalities on destinations countries 2012_2017

Year of undertaking
2012 - 2017

Keywords
Eco Building, Green & Environmental Design, Bioclimatic Architecture, Integral Planning, Landscape Design, Smart Façade, Renewables energies, Green Roof & Urban Farming, Green Infrastructure, Energy Certification, Bio Research Cente, Eco Tourism, AgroProductive Farms, Soilless urban farming, Sustainable & Renewables Energies

ABITA`s institutional support to growing economies in Asia, Africa and Latin America on achieving sustainable development targeting institutional building, training of trainers, development cooperation, energy efficiency & eco technology transfer consultancy:

- 1.- "TORRE VERDE LIMA" _ Anteproyecto en Consulta & Expedientes Tecnicos para Licencia de Obra (15.000 sqm).
- 2.- "DISENO ECO SOSTENIBLE PARQUE Sinchi Roca (47 ha) & "Planatario de Lima", Santa Rosa Urban Park (2.200 sqm)
- 3.- "COLINAS DEL SOL" Eco_Lux Resort & Agro Productive Country Club Master Plan (102 ha), Tarapoto, Peru.
- 4.- "CIUDAD SOLAR CENTRO MUNDO/ Green City, Municipio Metropolitano de Quito_Ministerio de Vivienda, Fundacion Rochdale (3.000 inhabitants 55.000 sqm)
- 5.- "RENAISSANCE Project" 'Renewable Energy & Sustainable Environment Social Solar Compounds & Green Eco Villages' . Prototype Design of Sustainable Social Housing in Zambia & Democratic Republic of the Congo, 2014_2015 (100 Units over 15.000 sqm)
- 6.- "SOLAR_ECO_VILLAGE_Ecuador" _ Earthquake Reconstruction applied Research. Government of Ecuador, August 2016. (100 units over 15.000 qsm)
- 7.- BIOS_THE GREEN BELT EAST_WEST ALLIANCE STREAMING WEBMINARS/ Eco Technology Transfer for Green Architecture, Eco Efficient Cities & Interior Design, from Florence Italy the cradle of Renaissance to China.

PROJECTS & PUBLICATIONS

- 1.- TORRE VERDE LIMA Lima, Peru.: Phase1-Torre Zero Energy_2012; Phase 2-Torre Verde Lima_2013; Phase3.-Executive project_2014.Cumsumptions savings=Energy 28%, Air 36%,Water 30% (building), 50%(roof & court gardens) 40% real estate value increase. Link: https://issuu.com/abitaresearchcenter/docs/presentacion_susanavillaran_torre_v
- 2.- PARQUE Sinchi Roca" & "PLANETARIO de Lima" Lima`s Metropolitan Municipality. Parks & Garden Service Department.1.-BioArchitectural & Urban Landscape Design "Parque Zonal Sinchi Roca".2.- Bio Architectural Design "Planetario" Santa Rosa`s Park downtown Lima. Link: https://issuu.com/abitaresearchcenter/docs/abita_internship_serpar_sinchi_roca
- 3.- COLINAS DEL SOL Eco Resort & Country Club. Integral Planning strategy on Tarapoto`s Peruvian low hills jungle. 102 ha, 237 villas, .30% reserved area for intangible forest, 25% low land built index, 30% energy saving consumption. Link: https://issuu.com/abitaresearchcenter/docs/colinas_del_sol_lux_eco_resort_tar
- 4.- CIUDAD SOLAR CENTRO MUNDO/ Eco Neighborhood_terrestrial Equator, north Quito`s city in Ecuador. Self sufficient neighborhood,3.000 inhabitants,24.300 sqm site, 55.000 sqm built area. A mixed use Solar City under Bioclimatic & Sustainable strategies. Link: https://issuu.com/abitaresearchcenter/docs/abita_quito_solar_city_internship
- 5.- RENAISSANCE Green Architectural Prototype Design of Sustainable Social Housing in Zambia & Democratic Republic of Congo. 900.000 sqm site, 375,000 sqm built area for 3.500 inhabitant. Italian_Belgium_DRC Consortium , MSA Associated Architectural Studio, Leandro Tollis Pacento Italy. Link: https://issuu.com/abitaresearchcenter/docs/abita_waste_to_energy_zambia_drc
- 6.- BIOS Eco_Village Ecuador_Earthquake Reconstruction-August 2016.Ecuador Government.Master Plan for 100 units of 60sqm. Host 800 people, achieving at least a 60% self-sufficiency development, through renewable energies integration, green infrastructure & greenhouse food cultivation. Link: https://issuu.com/abitaresearchcenter/docs/eco_village_earthquake_ecuador_bus

INTERUNIVERSITY CENTRE
ABITA

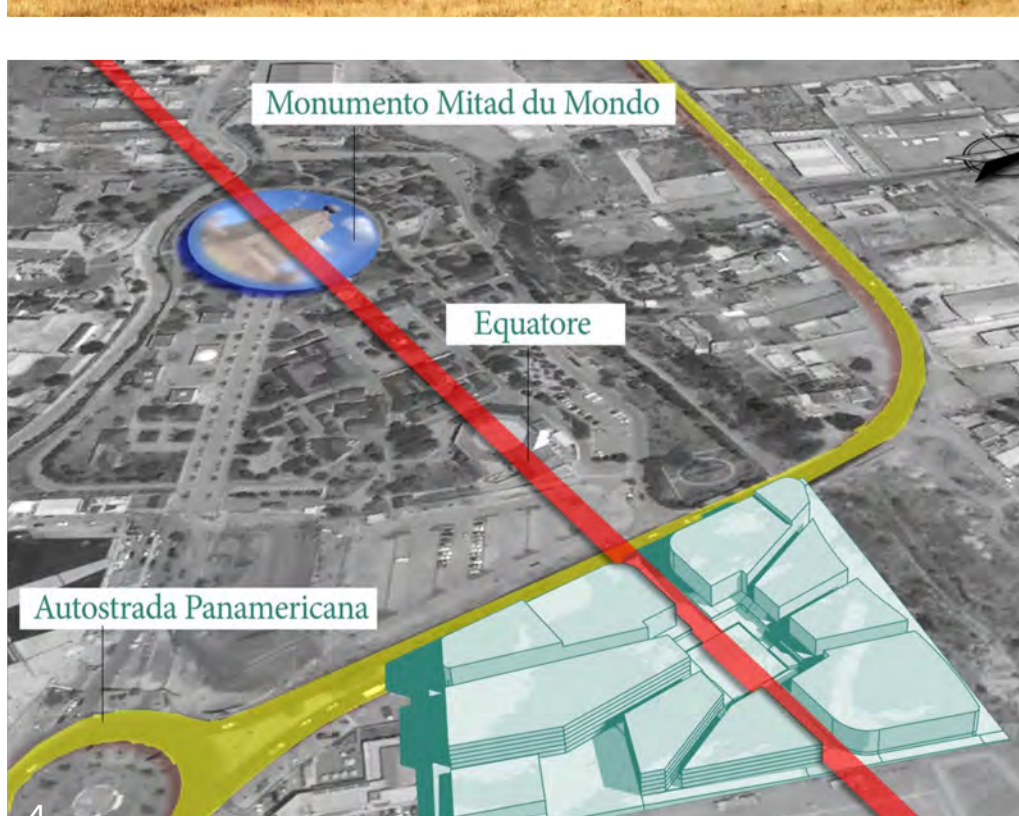
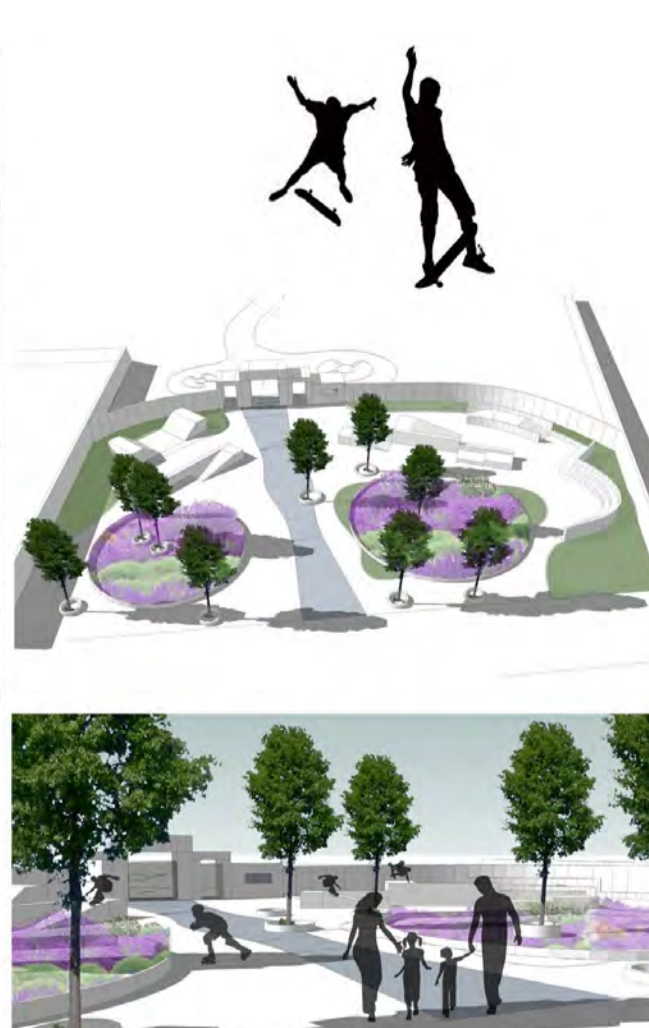
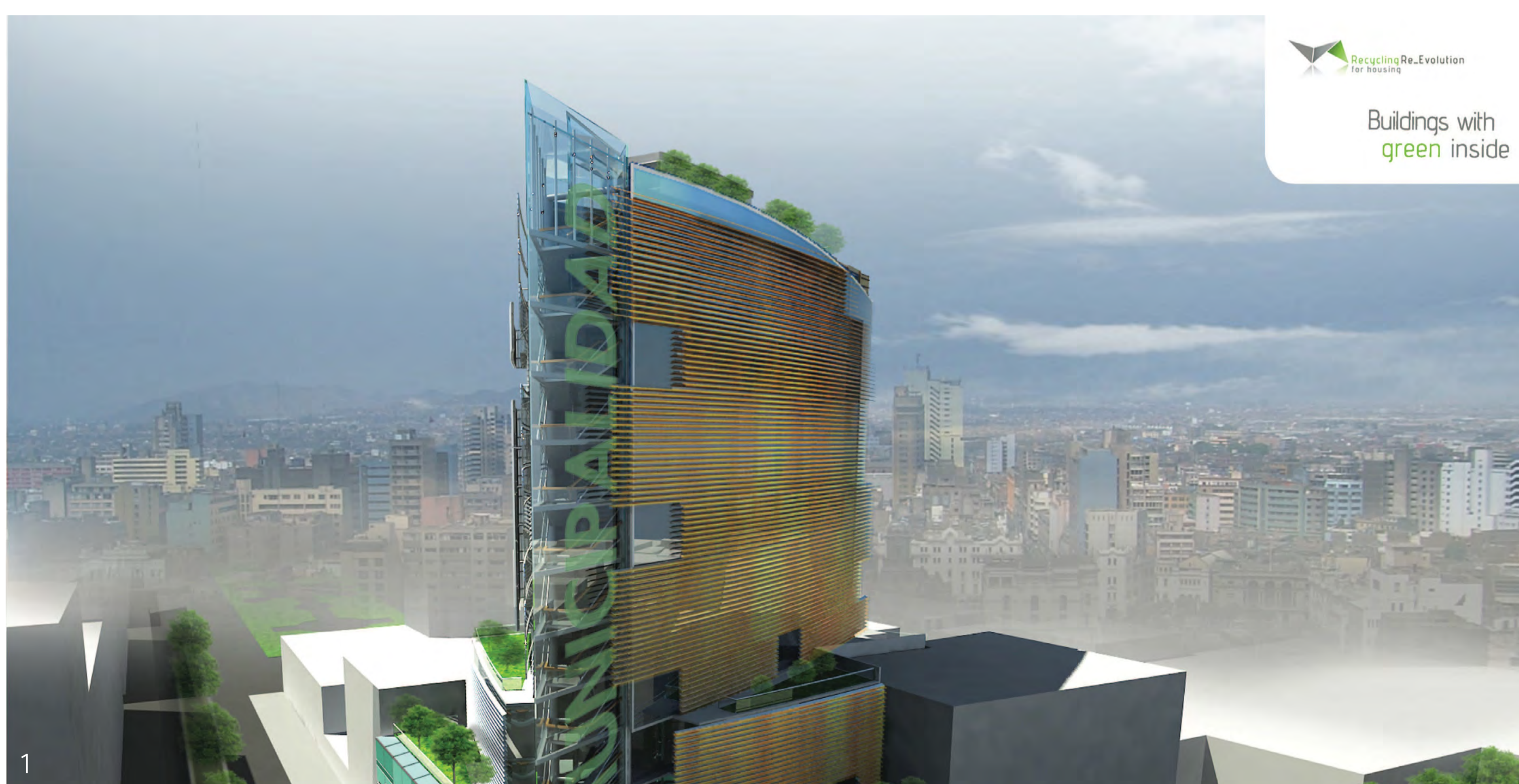

19 - 23 FEBBRAIO

FIRENZE